

AUDREY DINING IN CHERRY

The double 'X' formation of the Audrey Dining Table trestle creates a state of dynamic tension giving the design a rigid base that provides diners with plenty of unobstructed leg room. Tables and Buffets are available in several sizes and configurations to meet the needs of almost any dining space.

All pieces are made of solid cherry hardwood and Made to Order in five finishes*. The finish is **GREENGUARD Certified** for low chemical emissions.

*Natural variations in solid wood and hand-applied finishes make each piece unique. Slight grain and finish irregularities as well as subtle differences in stain shades are signs that the furniture has been crafted from solid wood and are considered hallmarks of quality.



Extension Tables

Extension tables incorporate self-equalizing, ball bearing extension glides and a single 24" self-storing butterfly leaf for single handed operation.

easystow
EXTENSION AND LEAF STORAGE



Extension Table

6-AUD-28-XX	46"w x 84"/108"l x 30"h
6-AUD-20-XX	42"w x 72"/96"l x 30"h
6-AUD-22-XX	42"w x 66"/90"l x 30"h
6-AUD-21-XX	38"w x 72"/96"l x 30"h
6-AUD-24-XX	38"w x 66"/90"l x 30"h
6-AUD-23-XX	38"w x 60"/84"l x 30"h



Round Extension Table

6-ARE-48-XX	48"w x 48"/72"l x 30"h
6-ARE-54-XX	54"w x 54"/78"l x 30"h



Fixed-Top Tables and Benches



40" x 72" TABLE 6-AUD-10-XX 40"w x 72"l x 30"h

40" x 60" TABLE 6-AUD-06-XX 40"w x 60"l x 30"h



60" BENCH 8-AUD-06-XX 60"w x 16"l x 17 1/2"h

72" BENCH 8-AUD-10-XX 72"w x 16"l x 17 1/2"h



Dining Chairs & Stools



Ingrid Armchair - Upholstered Seat
8-ING-22-XX

21 1/2"w x 22"l x 37 1/2"h



Ingrid Sidechair - Upholstered Seat
8-ING-20-XX

19 3/4"w x 22"l x 37 1/2"h



Ingrid Armchair - Wood Seat
8-ING-23-XX

21 1/2"w x 22"l x 37 1/2"h



Ingrid Sidechair - Wood Seat
8-ING-21-XX

19 3/4"w x 22"l x 37 1/2"h



Morgan Armchair
8-MOR-32-XX

21 1/2"w x 22"l x 37 1/2"h



Morgan Sidechair
8-MOR-30-XX

19 3/4"w x 22"l x 37 1/2"h



Estelle Arm Chair
8-EST-52-XX

23 3/8"w x 20 7/8"l x 33 3/4"h



Estelle Side Chair
8-EST-50-XX

19 3/4"w x 20"l x 33 3/4"h



Estelle Counter Stool - seat height 26"
8-EST-60-XX

19 3/4"w x 20"l x 41 1/2"h



Estelle Bar Stool - seat height 30"
8-EST-65-XX

19 3/4"w x 20"l x 45 1/2"h

Upholstery Options

Upholstered items are available in a range of microsuede, fabric, UltraSuede®, UltraLeather® Original by UltraFabrics®, Elements Collection by Sunbrella or leather colors as well as COM (customer's own material). Please refer to the upholstery page of this catalog.

Finish Options

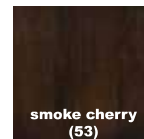
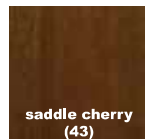
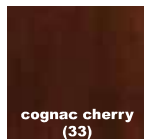
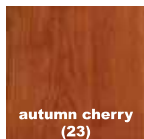
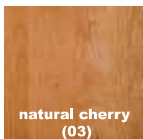

Buffets & Hutches

Buffets are available in four configurations to serve a wide range of storage needs. The silverware drawer is fitted with an anti-tarnish insert. Hutches incorporate adjustable/removable shelves for wine bottle and stemware storage.



4 Door Buffet

6-AUD-40-XX 66 1/8" w x 18" l x 33 7/8" h

Hutch 30"

6-CAL-80-XX 60" w x 12" l x 30" h



1 Door on either side of 3 Drawers Buffet

6-AUD-50-XX 66 1/8" w x 18" l x 33 7/8" h

Hutch 16"

6-CAL-75-XX 60" w x 12" l x 16" h



3 Drawers on Right, 2 Doors on Left Buffet

6-AUD-51-XX 66 1/8" w x 18" l x 33 7/8" h



3 Drawers on Left, 2 Doors on Right Buffet

6-AUD-52-XX 66 1/8" w x 18" l x 33 7/8" h



The silverware drawer is fitted with an anti-tarnish insert.

AUDREY DINING IN WALNUT

The double 'X' formation of the Audrey Dining Table trestle creates a state of dynamic tension giving the design a rigid base that provides diners with plenty of unobstructed leg room. Tables and Buffets are available in several sizes and configurations to meet the needs of almost any dining space. All pieces are crafted in American black walnut hardwood with natural finish. The finish is **GREENGUARD Certified** for low chemical emissions.



Extension Tables

Extension tables incorporate self-equalizing, ball bearing extension glides and a single 24" self-storing butterfly leaf for single handed operation.

easystow
EXTENSION AND LEAF STORAGE



Extension Table

6-AUD-28-04 46" w x 84"/108" l x 30" h

6-AUD-20-04 42" w x 72"/96" l x 30" h

6-AUD-22-04 42" w x 66"/90" l x 30" h

6-AUD-21-04 38" w x 72"/96" l x 30" h

6-AUD-24-04 38" w x 66"/90" l x 30" h

6-AUD-23-04 38" w x 60"/84" l x 30" h



Round Extension Table

6-ARE-48-04 48" w x 48"/72" l x 30" h

6-ARE-54-04 54" w x 54"/78" l x 30" h



Fixed-Top Tables and Benches



40" x 72" TABLE 6-AUD-10-04 40"w x 72"l x 30"h

40" x 60" TABLE 6-AUD-06-04 40"w x 60"l x 30"h



60" BENCH 8-AUD-06-04 60"w x 16"l x 17 1/2"h

72" BENCH 8-AUD-10-04 72"w x 16"l x 17 1/2"h





Estelle Counter Stool - seat height 26"
8-EST-60-04

19 3/4"w x 20"l x 41 1/2"h



Estelle Bar Stool - seat height 30"
8-EST-65-04

19 3/4"w x 20"l x 45 1/2"h



Upholstery Options

Upholstered items are available in a range of microsuede, fabric, UltraSuede®, UltraLeather® Original by UltraFabrics®, Elements Collection by Sunbrella or leather colors as well as COM (customer's own material). Please refer to the upholstery page of this catalog.

Dining Chairs & Stools



Ingrid Armchair - Upholstered Seat
8-ING-22-04

21 1/2"w x 22"l x 37 1/2"h



Ingrid Sidechair - Upholstered Seat
8-ING-20-04

19 3/4"w x 22"l x 37 1/2"h



Ingrid Armchair - Wood Seat
8-ING-23-04

21 1/2"w x 22"l x 37 1/2"h



Ingrid Sidechair - Wood Seat
8-ING-21-04

19 3/4"w x 22"l x 37 1/2"h



Morgan Armchair
8-MOR-32-04

21 1/2"w x 22"l x 37 1/2"h



Morgan Sidechair
8-MOR-30-04

19 3/4"w x 22"l x 37 1/2"h



Estelle Arm Chair
8-EST-52-04

23 3/8"w x 20 7/8"l x 33 3/4"h



Estelle Side Chair
8-EST-50-04

19 3/4"w x 20"l x 33 3/4"h

Buffets & Hutches

Buffets are available in four configurations to serve a wide range of storage needs.

The silverware drawer is fitted with an anti-tarnish insert.

Hutches incorporate adjustable/removable shelves for wine bottle and stemware storage.



4 Door Buffet

6-AUD-40-04 66 1/8" w x 18" l x 33 7/8" h

Hutch 30"

6-CAL-80-04 60" w x 12" l x 30" h



1 Door on either side of 3 Drawers Buffet

6-AUD-50-04 66 1/8" w x 18" l x 33 7/8" h

Hutch 16"

6-CAL-75-04 60" w x 12" l x 16" h



3 Drawers on Right, 2 Doors on Left Buffet

6-AUD-51-04 66 1/8" w x 18" l x 33 7/8" h



3 Drawers on Left, 2 Doors on Right Buffet

6-AUD-52-04 66 1/8" w x 18" l x 33 7/8" h



The silverware drawer is fitted with an anti-tarnish insert.